

LUTEC

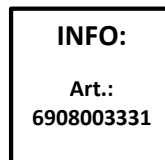
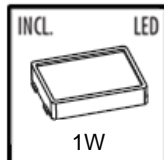
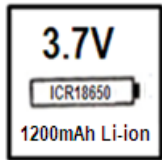
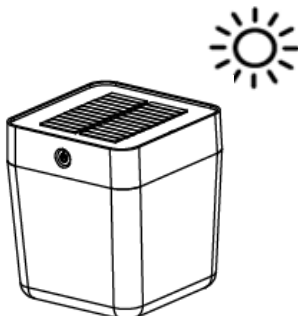
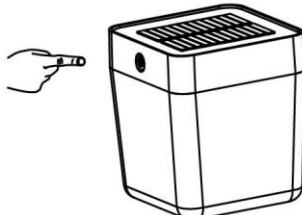
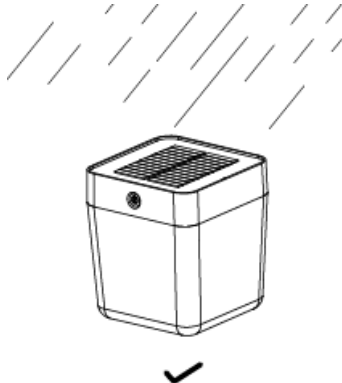
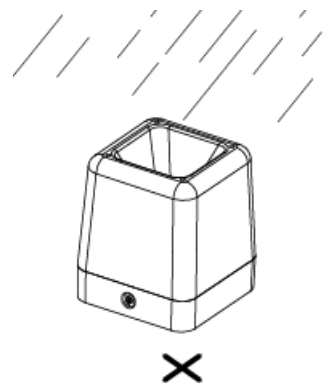
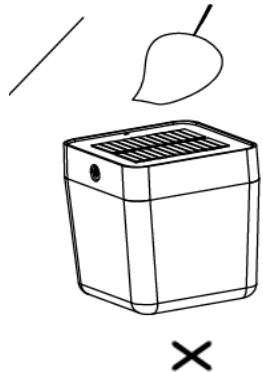

<p>1</p>  <p>Please charge the lamp under the Sun 30 minutes before illuminating it</p>	<p>2</p>  <table border="1" data-bbox="1069 750 1316 1153"> <tr> <td>1</td> <td></td> <td>4h</td> </tr> <tr> <td>100lm</td> <td></td> <td>40h</td> </tr> <tr> <td>2</td> <td></td> <td>4h</td> </tr> <tr> <td>10lm</td> <td></td> <td>4h</td> </tr> <tr> <td>3</td> <td></td> <td>OFF</td> </tr> <tr> <td></td> <td></td> <td></td> </tr> </table>	1		4h	100lm		40h	2		4h	10lm		4h	3		OFF			
1		4h																	
100lm		40h																	
2		4h																	
10lm		4h																	
3		OFF																	
<p>3</p> 	<p>4</p> 	<p>5</p> 																	

Achtung:

- * Die Batterie nicht in Feuer legen - Explosionsgefahr
- * Die Batterie nicht in Wasser legen
- * Das Solarpanel an einem sonnigen Ort platzieren. Ladezeit 3 Stunden bei sonnigem, Wetter 5 Stunden hinter einer Glasscheibe.
- * Wir empfehlen, den Akku vor erstem Gebrauch 24 Stunden zu laden: Leuchte ausschalten und laden lassen, dann Leuchte einschalten.

Important Safety Information:

- Do not put the battery in fire - it may explode.
- Do not immerse into water.
- Do not expose the light to fire or intense heat as the battery may explode.
- The solar charger board should be set in a sunny area, where maximum sunlight can be collected. Typically, the solar board should face a direction (south) where sunlight can charge the board for at least 3 hours per day (5 hours per day if behind glass). It is suggested to charge the light for 24 hours before first use.

AKKU-Wechsel / Battery-Change

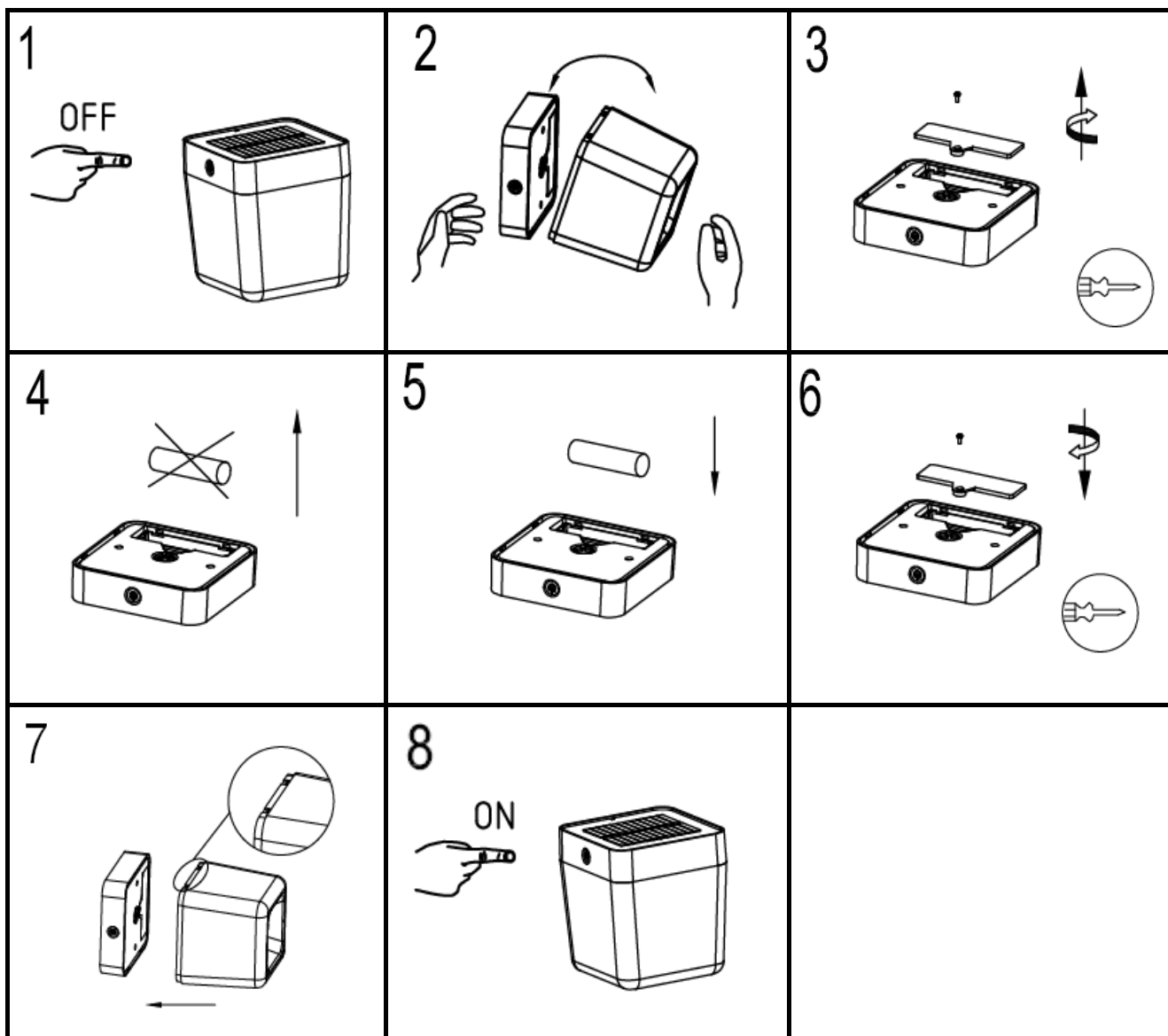

LUTEC Europe NV

Ruiterijschool 14
B-2930 Brasschaat - Belgium
+32 3 284 51 62
info@lutec-europe.com
www.lutec.com



www.lutec.com/services/global-network